

# RESIDENTIAL OPENINGS

## Packer Heights

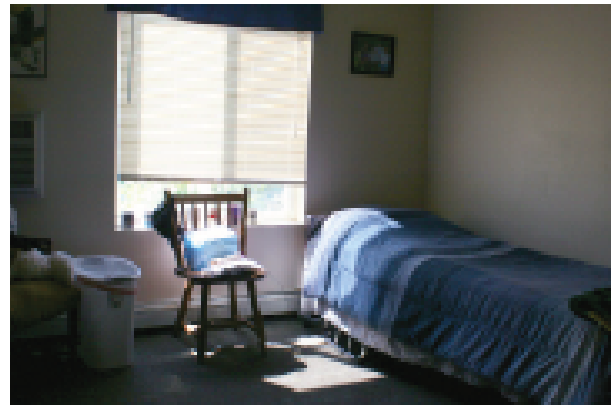
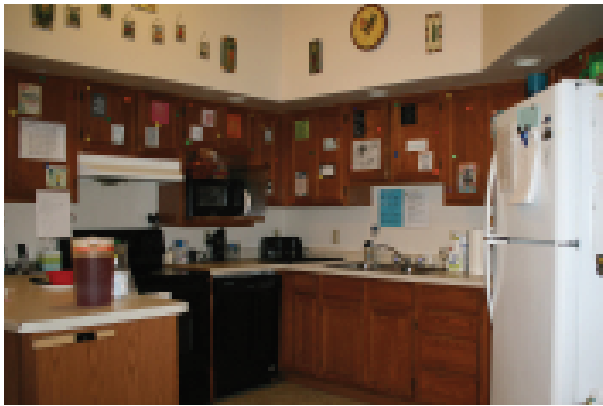
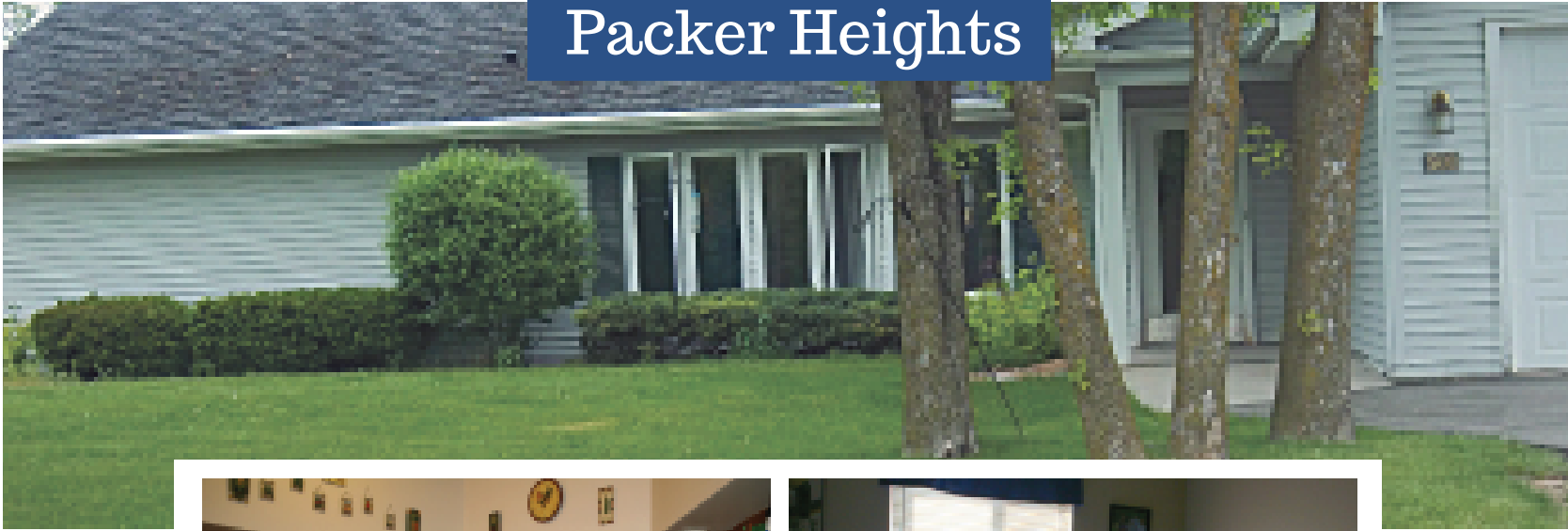

### A Quick Look:

- Opening for adult male/female
- 8 bedroom CBRF
- 4 bathrooms
- Fully accessible
- Nice neighborhood
- Located on bus route
- Near restaurants and shopping
- Robust programming

This home is located in a peaceful residential neighborhood. You will find that this home is waiting to be a warm and caring home for persons with developmental and physical disabilities.

The residents are supported in being a vital and appreciated part of their community. They are encouraged to be actively involved in their care plan. The staff of the home will devote their time and energy to the people who live there.

ClarityCare

For more information:

(877) 813-9219 | [www.claritycare.org](http://www.claritycare.org)

424 Washington ave | Oshkosh, WI 54901  
2649 Manitowoc rd | Green Bay, WI 54311