

# RESIDENTIAL OPENINGS

## State Street

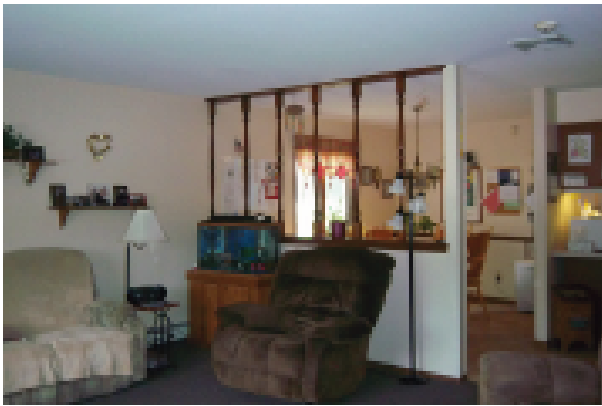

### A Quick Look:

- Opening for adult male
- 6 bed home
- Private bedroom
- 5 bathrooms
- Full wheelchair accessibility
- Near shopping and restaurants
- Robust programming

This home is located in a peaceful residential neighborhood. You will find that this home is waiting to be a warm and caring home for persons with developmental and physical disabilities.

The residents are supported in being a vital and appreciated part of their community. They are encouraged to be actively involved in their care plan. The staff of the home will devote their time and energy to the people who live there.

The logo for ClarityCare, featuring a stylized sunburst icon to the left of the word "Clarity" in a large, blue, serif font, and the word "Care" in a smaller, blue, sans-serif font to the right.

For more information:

(877) 813-9219 | [www.claritycare.org](http://www.claritycare.org)

424 Washington ave | Oshkosh, WI 54901  
2649 Manitowoc rd | Green Bay, WI 54311