

RESIDENTIAL OPENINGS

Beacon

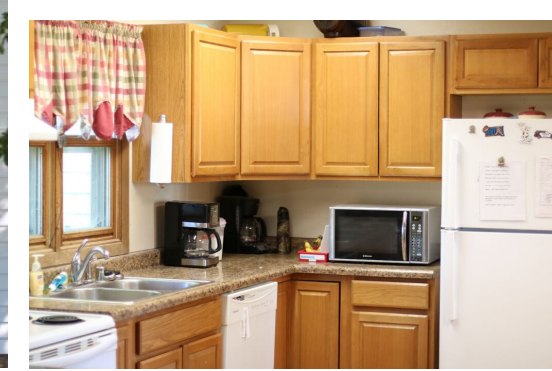
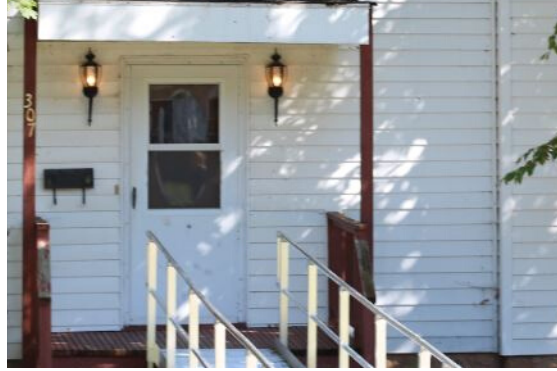

A Quick Look:

- Opening for adult male
- 8 bed home
- 2nd floor bedrooms
- Shared bathrooms
- Nice neighborhood
- Near parks, shopping, and downtown
- Robust programming

This home is located in a peaceful residential neighborhood. You will find that this home is waiting to be a warm and caring home for persons with developmental and physical disabilities.

The residents are supported in being a vital and appreciated part of their community. They are encouraged to be actively involved in their care plan. The staff of the home will devote their time and energy to the people who live there.



For more information:

(920) 236-6560 | www.claritycare.org

424 Washington ave | Oshkosh, WI 54901
2649 Manitowoc rd | Green Bay, WI 54311